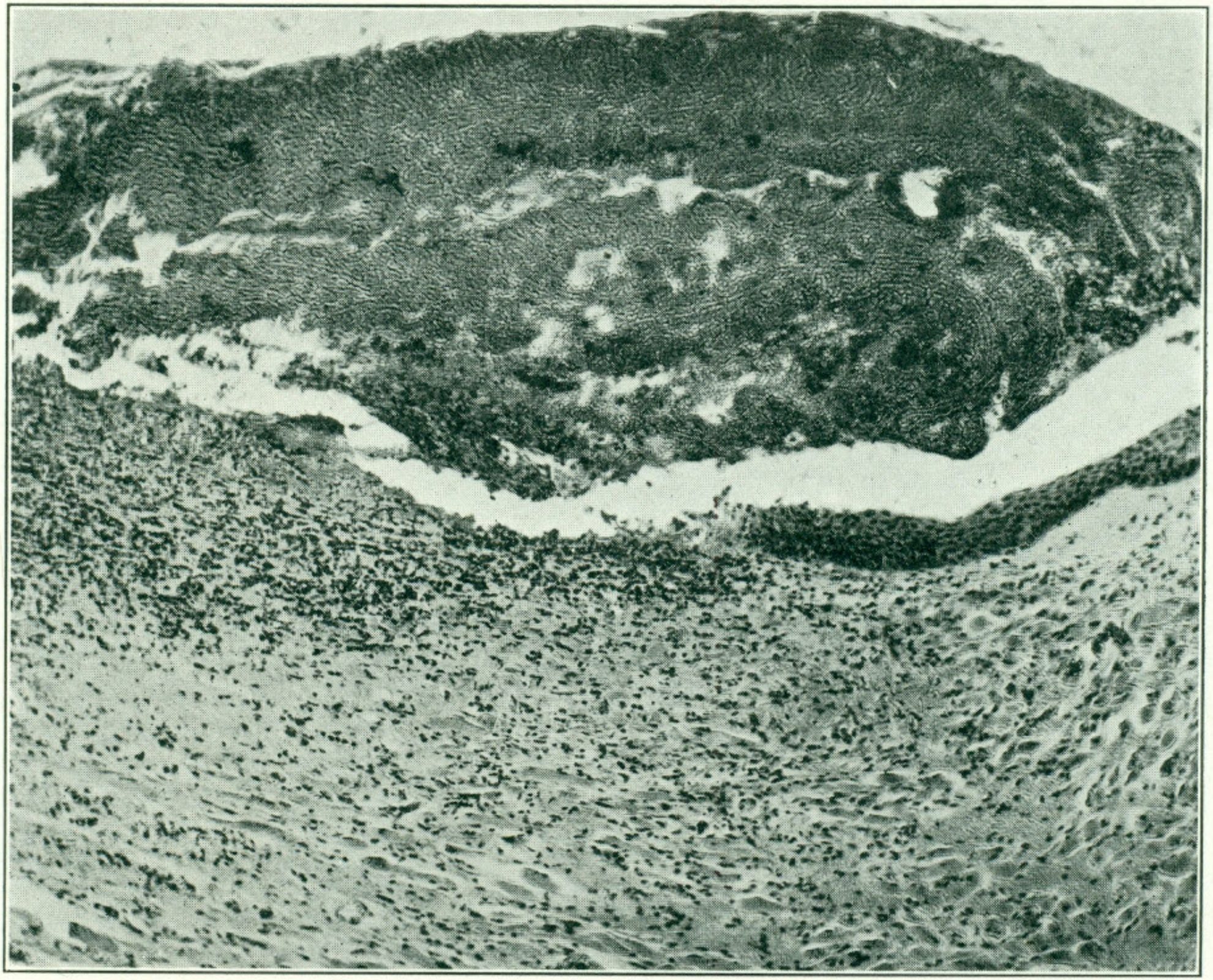

FIG. 199.—Rabbit. Exposed for six hours to a concentration of 1:50,000. Died seven days after gassing. Eschar from upper portion of larynx