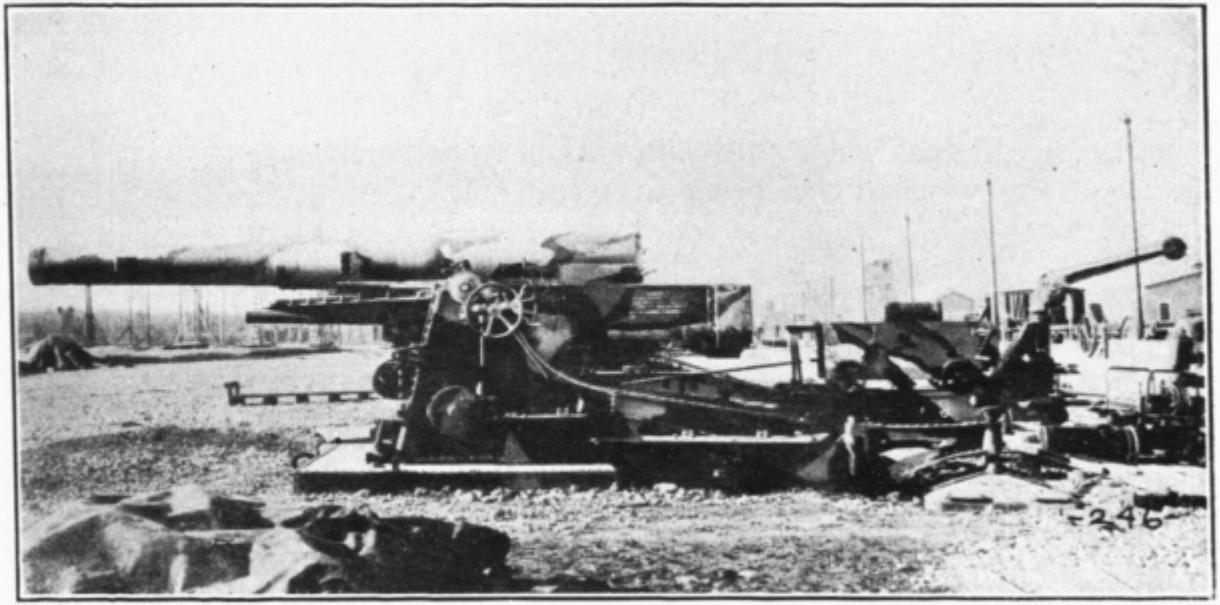

FIG. 9.—United States 240-mm. howitzer, model 1918