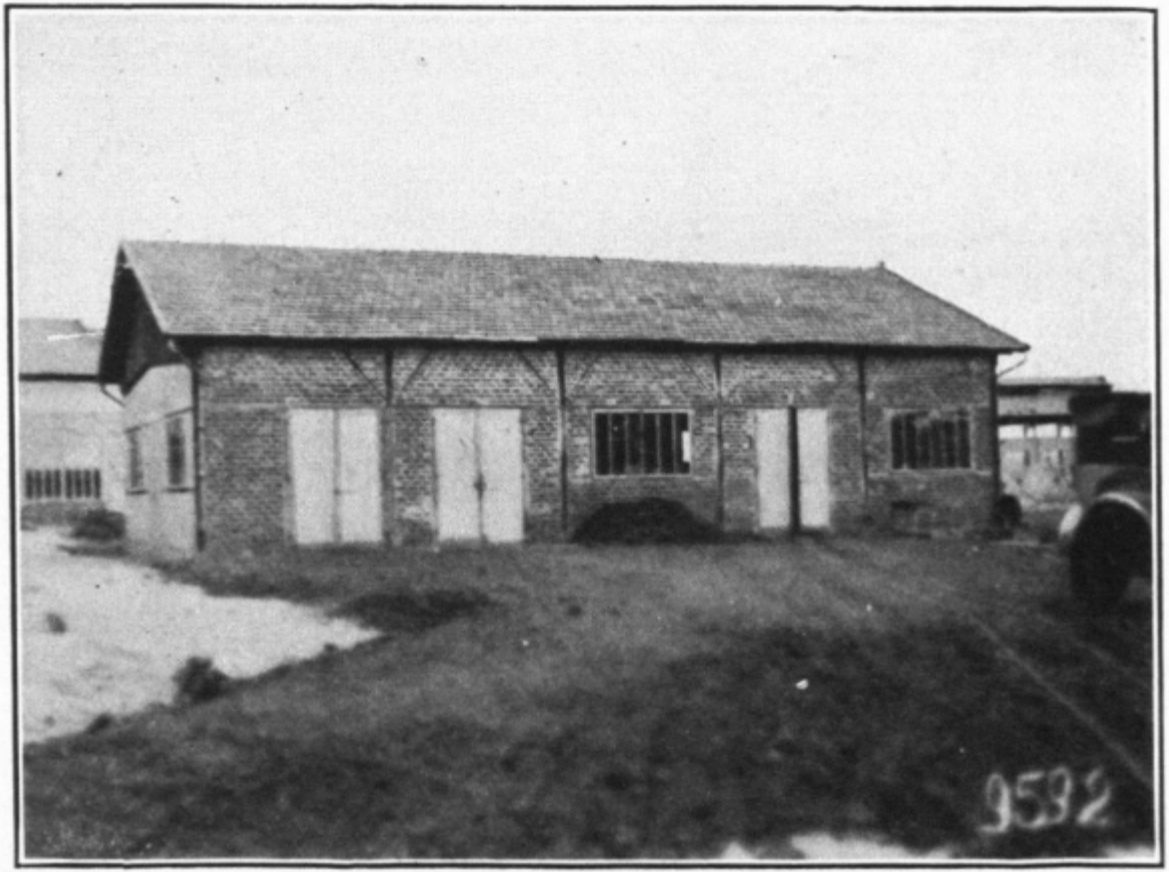

FIG. 99.—Storage building, office, and laboratory of nitrous oxide manufacturing plant. Dimensions, 50 by 75 feet, housing 700 tons of ammonium nitrate