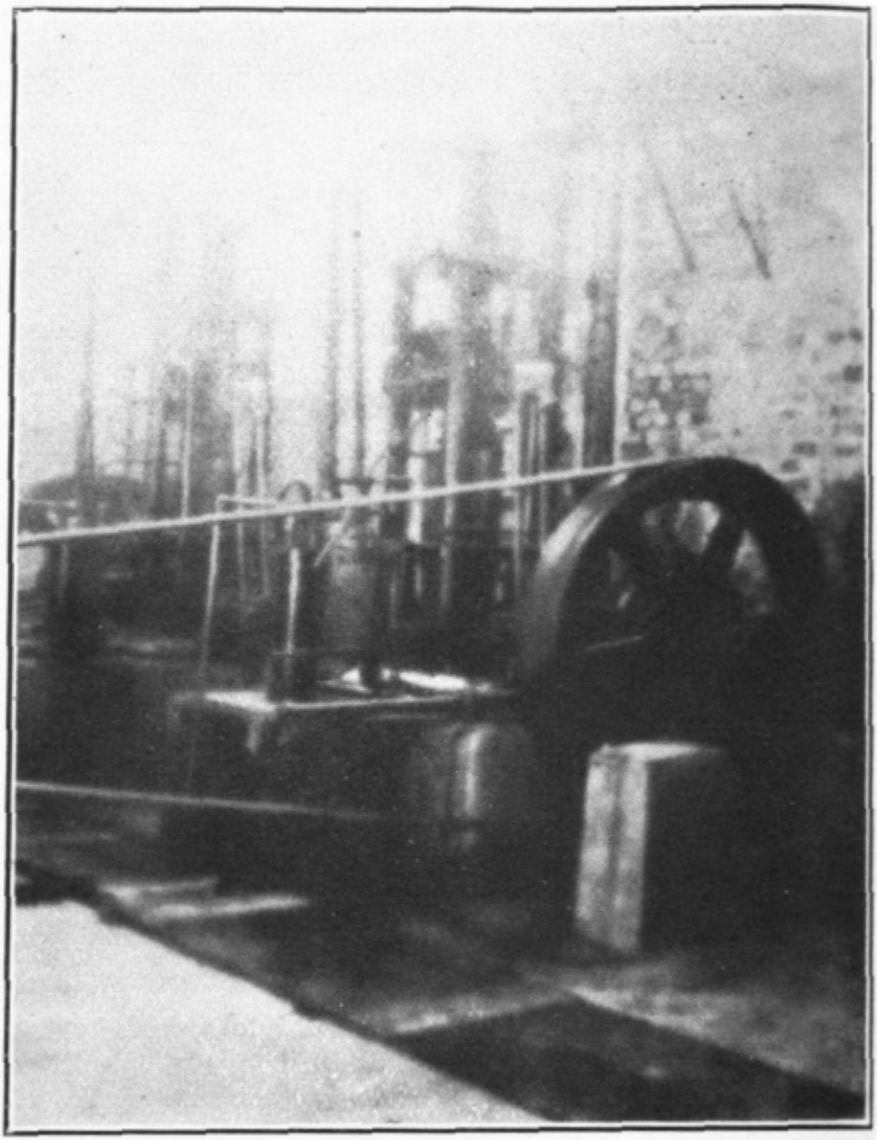

FIG. 101.—Detail of compressors. Each unit was capable of compressing 10,000 gallons daily